



- NOTES**

DO NOT SCALE DRAWINGS - WRITTEN DIMENSIONS GOVERN.
ALL DIMENSIONS ARE IN MILLIMETRES UNLESS NOTED OTHERWISE.
ALL DRAWINGS SHALL BE VERIFIED ON SITE BEFORE PROCEEDING WITH THE WORK.
VARIATIONS TO WORK SHOWN MUST BE BROUGHT TO THE PRINCIPALS ATTENTION AND APPROVED IN WRITING BEFORE PROCEEDING.
THIS DRAWING MAY BE REPRODUCED FOR INFORMATION PURPOSES ONLY. IT IS NOT TO BE USED FOR CONSTRUCTION OR ANY OTHER PURPOSE WITHOUT THE WRITTEN PERMISSION OF THE AUTHOR.
FOR MORE DETAILED EXPLANATION AND SCOPE OF REFURBISHMENT SCOPE OF WORK, REFER TO BUILDINGS E1, F5 & R9 REFURBISHMENT SCHEME STUDY DRAWINGS.

LEGEND

 - BUILDING ELEMENTS/ENVELOPE IN SCOPE
 - EXISTING BUILDING ELEMENTS
 - FAC1 - SOLID ALUMINIUM CASSETTE CLADDING (VTRADUAL) COLOUR TO BUILDING 63
 - FAC10 - ACOUSTIC LOUVRES SYSTEM (DULUX MONUMENT)
 - RW1 - ALUMINIUM ROOF WALKWAY SYSTEM
 - MRI - METAL SHEET ROOFING
 - EXISTING PHOTO X

REF-001 - REFERENCE TO DRAWING RPA-ARC-JSC-DRG-WN-00005 FOR GENERAL LEGEND

KEY PLAN

PROJECT MANAGER

TSA

CLIENT

NSW GOVERNMENT

Health Sydney Local Health District

NSW GOVERNMENT

Health Infrastructure

CPB CONTRACTORS

ARCHITECT

Jacobs

Level 7, 177 Pacific Highway
North Sydney, NSW, 2060
Tel: +61 2 9528 2100
Fax: +61 2 9528 2510
Web: jacobson.com.au

PROJECT

ROYAL PRINCE ALFRED HOSPITAL REDEVELOPMENT

PROJECT NO.

A0A251300

DRAWING TITLE

LEVEL 6 ED PLANT STRATEGY PLANS & ROOF LAYOUT

STATUS

ISSUED FOR REF6

DRAWN

CC

DESIGNED

CC

CHECKED

RG/CY

APPROVED

CY

SCALE @ B1

As indicated

DRAWING NO.

RPA-ARC-JSC-DRG-EW3-703101

REVISION

F

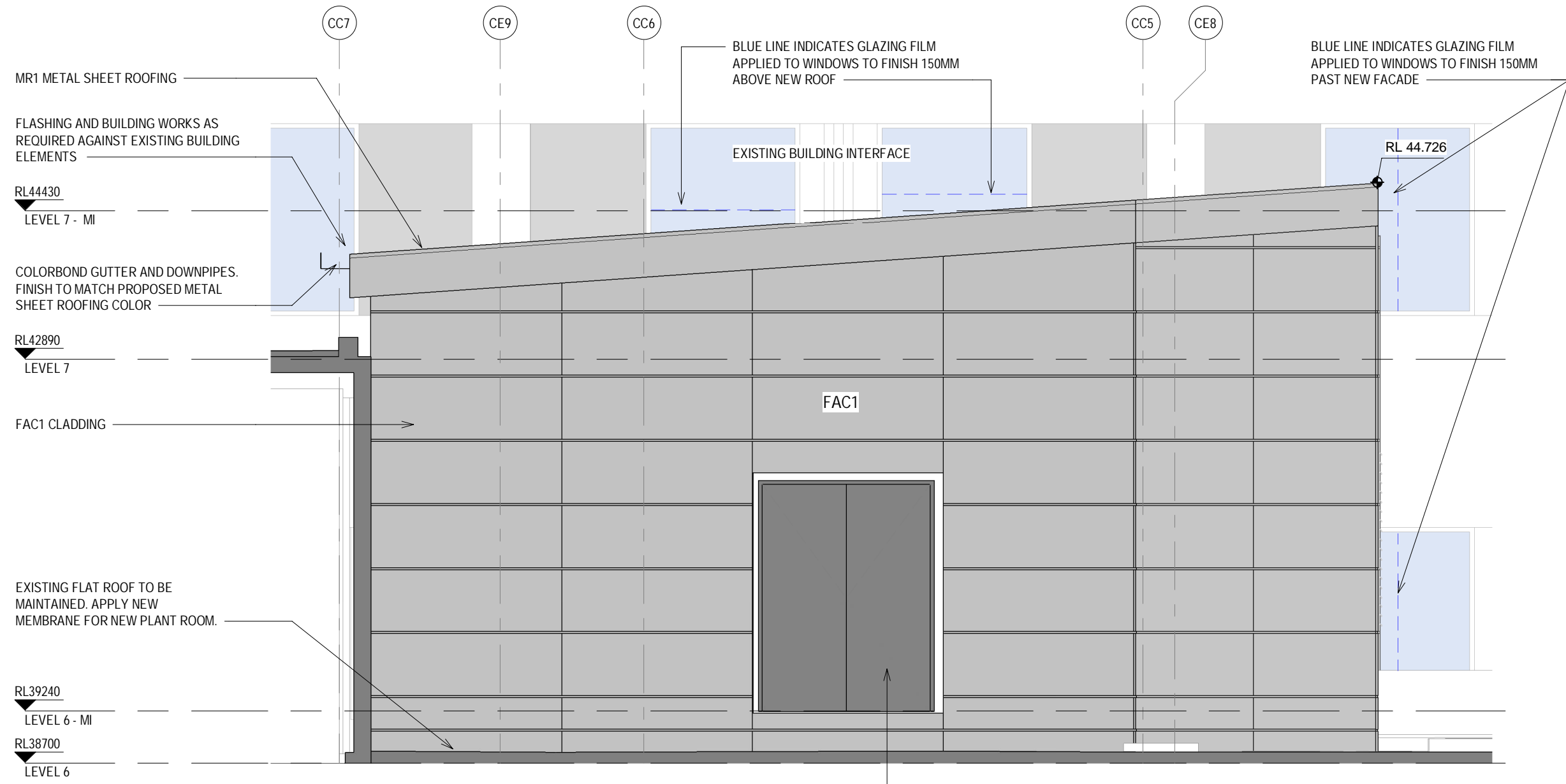

1 NORTH ELEVATION
EW3-703101 1:50

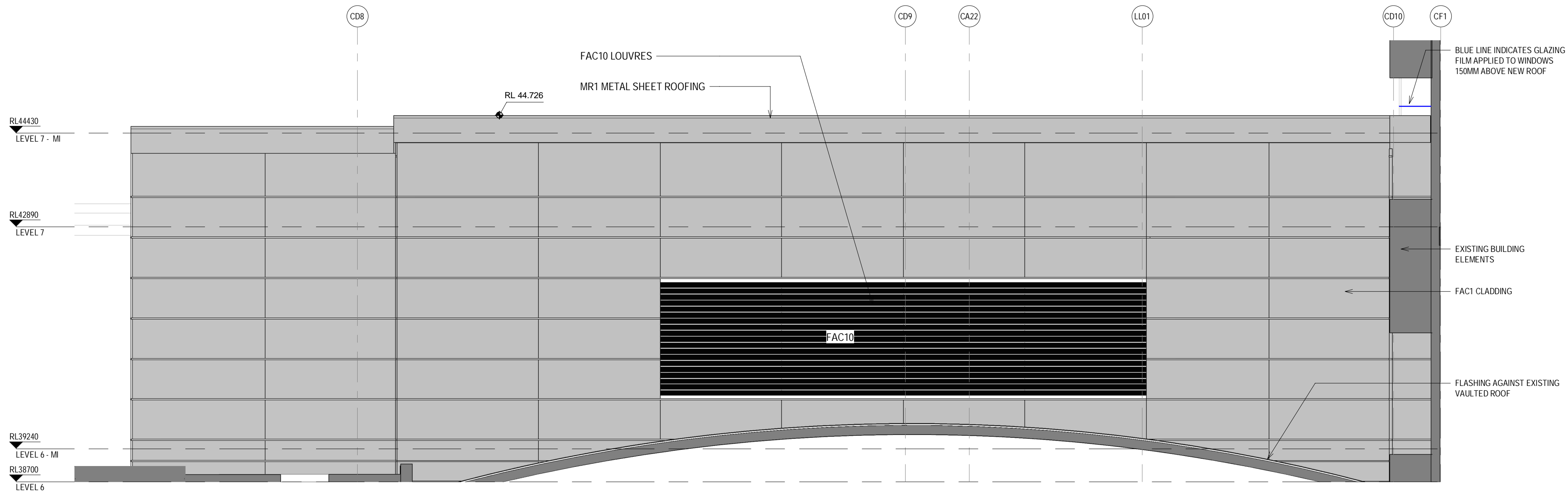

2 WEST ELEVATION
EW3-703101 1:50

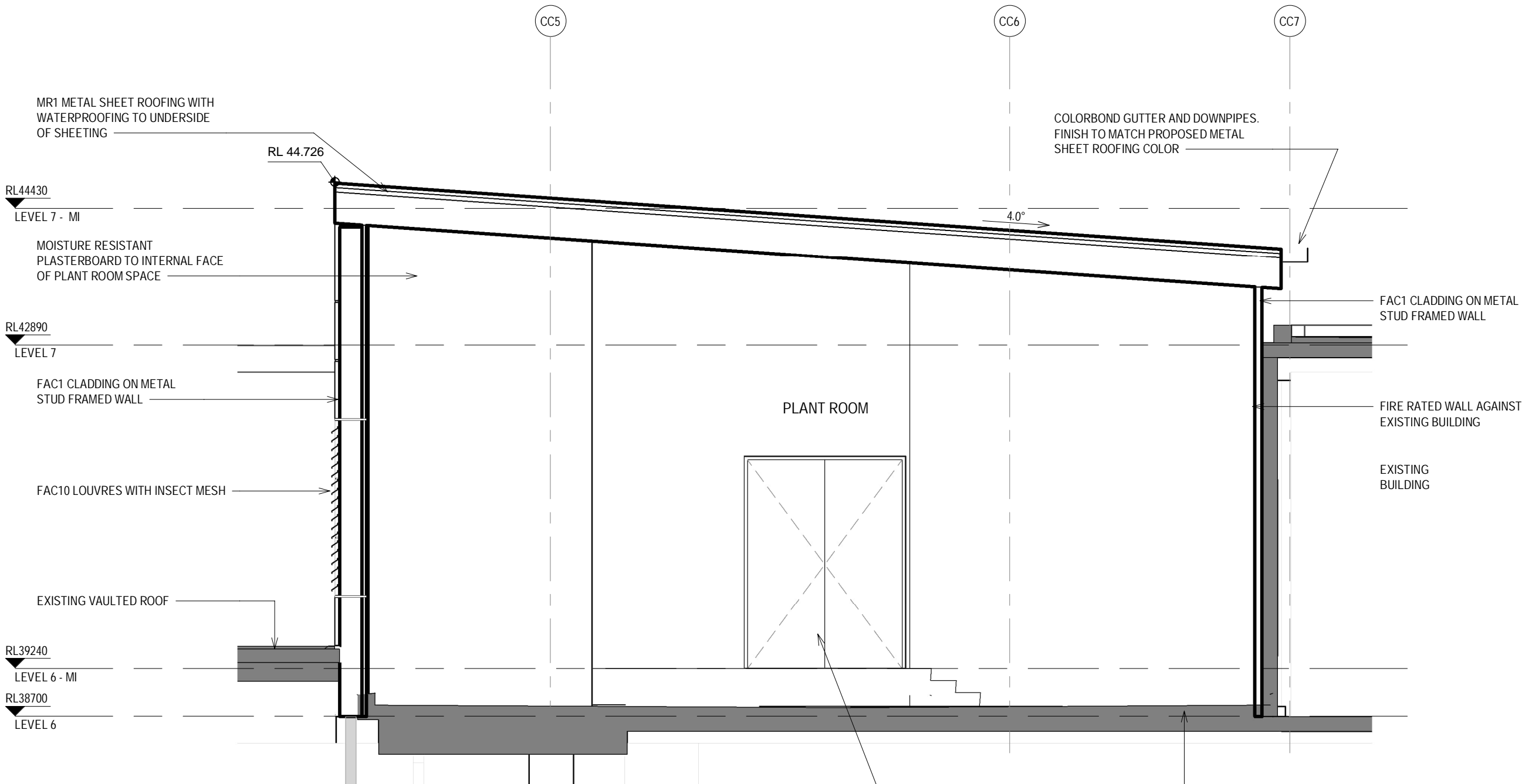

4 SECTION
EW3-703101 1:50

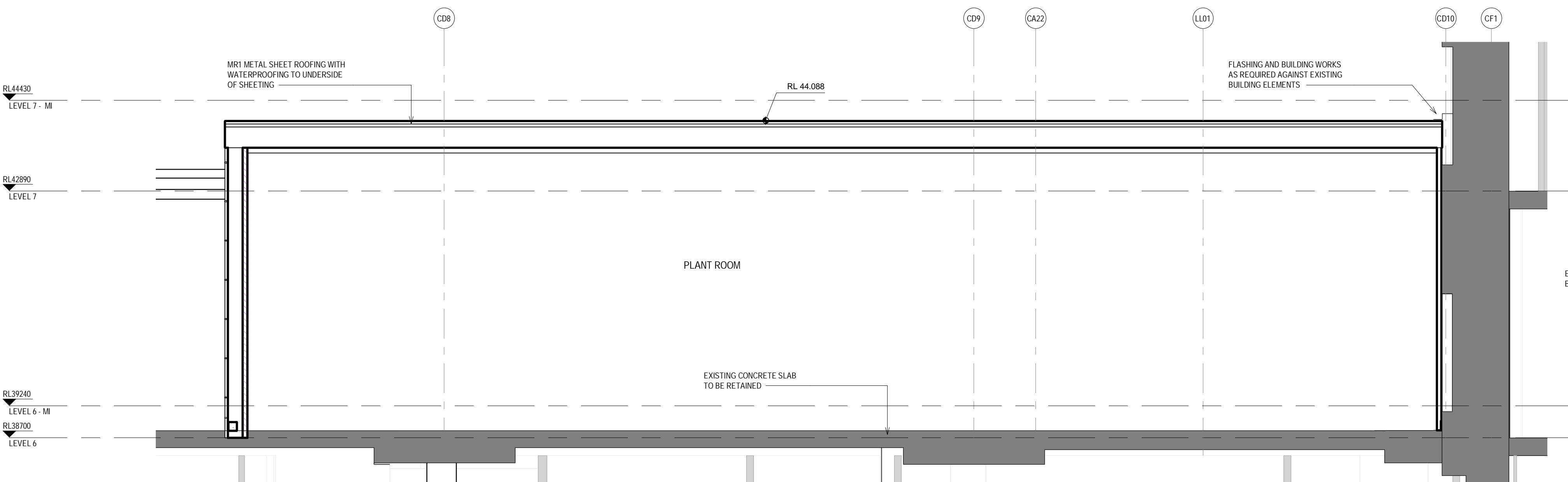

3 SECTION
EW3-703101 1:50

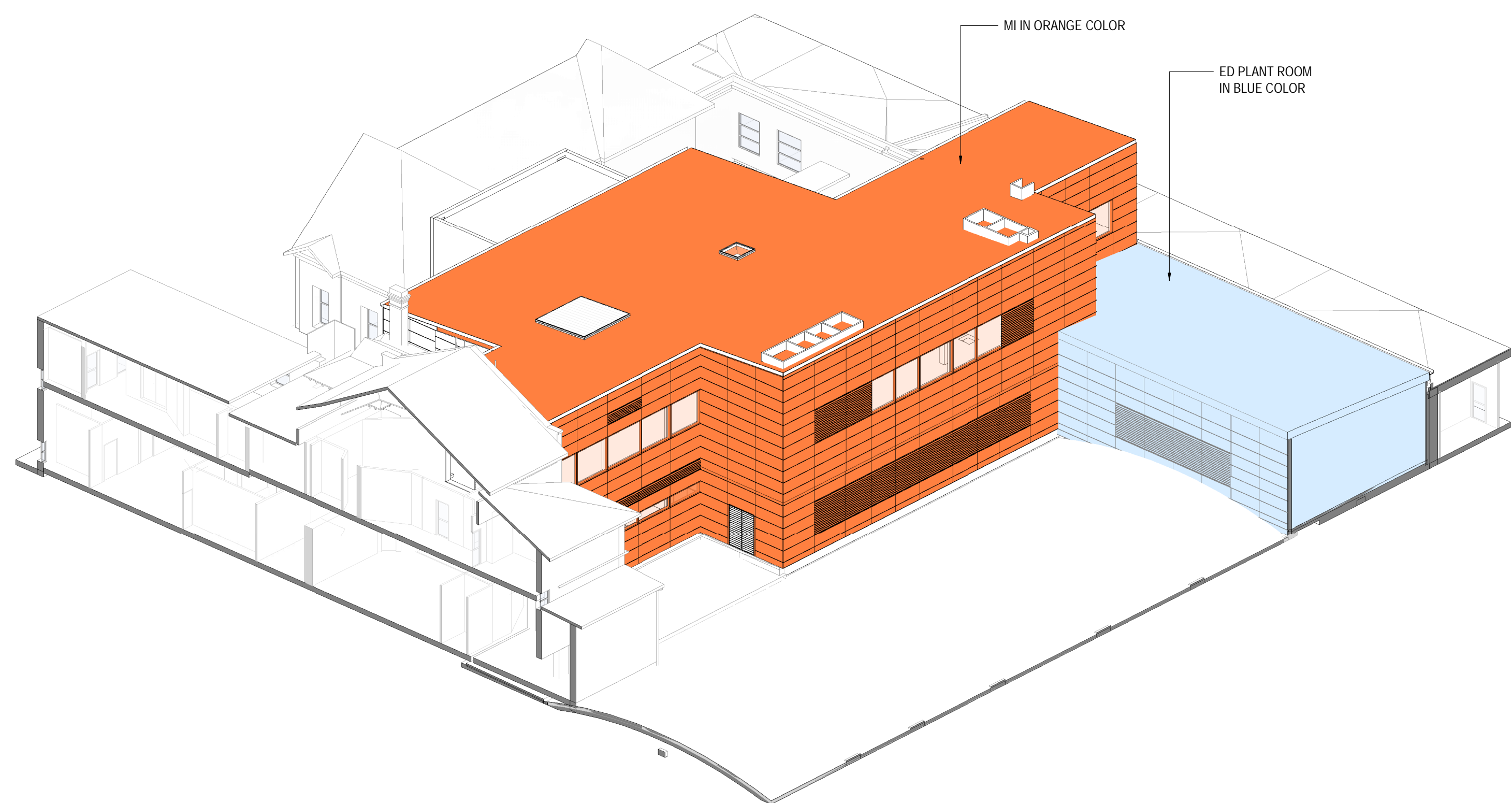

6 3D - ED PLANT ROOM WITH FUTURE MI

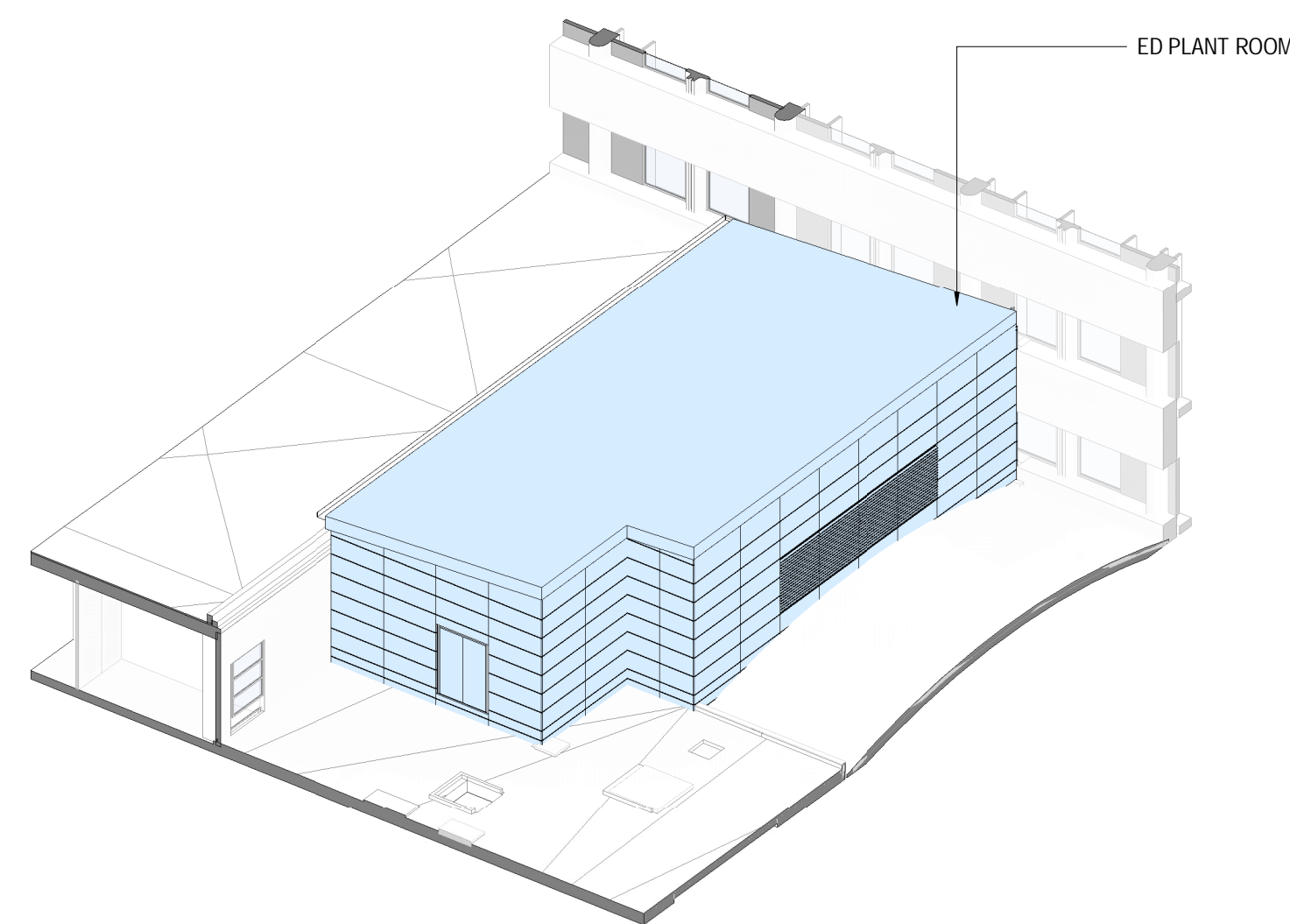

5 3D - ED PLANT ROOM ONLY

NOTES

1. DO NOT SCALE DRAWINGS. WRITTEN DIMENSIONS GOVERN.
2. ALL DIMENSIONS ARE IN MILLIMETRES UNLESS NOTED OTHERWISE.
3. ALL DIMENSIONS SHALL BE VERIFIED ON SITE BEFORE PROCEEDING WITH THE WORK. JACOBS SHALL BE NOTIFIED IN WRITING OF ANY DISCREPANCIES.
4. THIS DRAWING MUST BE READ IN CONJUNCTION WITH ALL RELEVANT CONTRACTS, SPECIFICATIONS, REPORTS AND DRAWINGS.
5. ALL DRAWINGS TO BE PRINTED IN COLOUR. DO NOT PHOTOCOPY - PRINT ORIGINAL FROM ELECTRONIC FILE FOR HARD COPY.
6. VARIATIONS TO WORK SHOWN MUST BE BROUGHT TO THE PRINCIPAL'S ATTENTION AND APPROVED IN WRITING BEFORE PROCEEDING.
7. THIS DRAWING IS COPYRIGHT AND THE PROPERTY OF THE PRINCIPAL AND MUST NOT BE RETAINED, COPIED OR USED WITHOUT THE PERMISSION OF THE AUTHOR.
8. THIS DRAWING IS AN UNCONTROLLED COPY UNLESS NOTED OTHERWISE.
9. FOR MORE DETAILED EXTENT AND SCOPE OF REFURBISHMENT SCOPE OF WORK, REFER TO BUILDINGS 63, 75 & 89 REFURBISHMENT SCOPE STUDY DRAWINGS.

LEGEND

- BUILDING ELEMENTS/ENVELOPE IN SCOPE
- EXISTING BUILDING ELEMENTS
- FAC1 - SOLID ALUMINIUM CASSETTE CLADDING (TRIADUAL) COLOUR TO MATCH BUILDING 63
- FAC10 - ACOUSTIC LOUVRES SYSTEM (DULUX MONUMENT)
- RW1 - ALUMINIUM ROOF WALKWAY SYSTEM
- MR1 - METAL SHEET ROOFING

MW - REFER TO DRAWING RPA-ARC-JAC-DRG-MW-000005 FOR GENERAL LEGEND

KEY PLAN

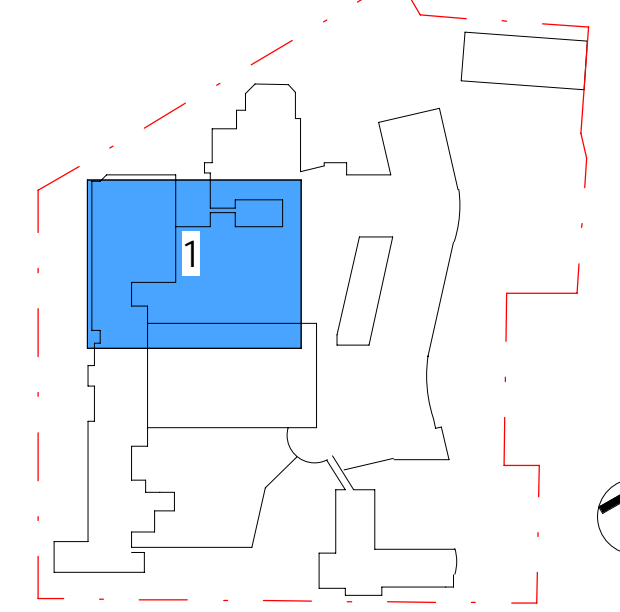

PROJECT MANAGER

TSA

CLIENT



ARCHITECT

Jacobs

Level 7, 177 Pacific Highway,
North Sydney, NSW, 2060
Tel: +61 2 9928 2100
Fax: +61 2 9928 2110
Web: jacobsc.com

PROJECT
ROYAL PRINCE ALFRED HOSPITAL
REDEVELOPMENT

PROJECT NO.
IA0251300

DRAWING TITLE
LEVEL 6 ED PLANT STRATEGY ELEVATIONS &
SECTIONS

STATUS
ISSUED FOR REF6

DRAWN
CC

DESIGNED
CC

CHECKED
RG/CY

APPROVED
CY

SCALE @ B1
As indicated

DRAWING NO.
RPA-ARC-JAC-DRG-EW3-703102

REVISION
B